

LEGEND

- SECTION LINE
- █ PROPOSED ANNEX
- _____ PARCEL LINE

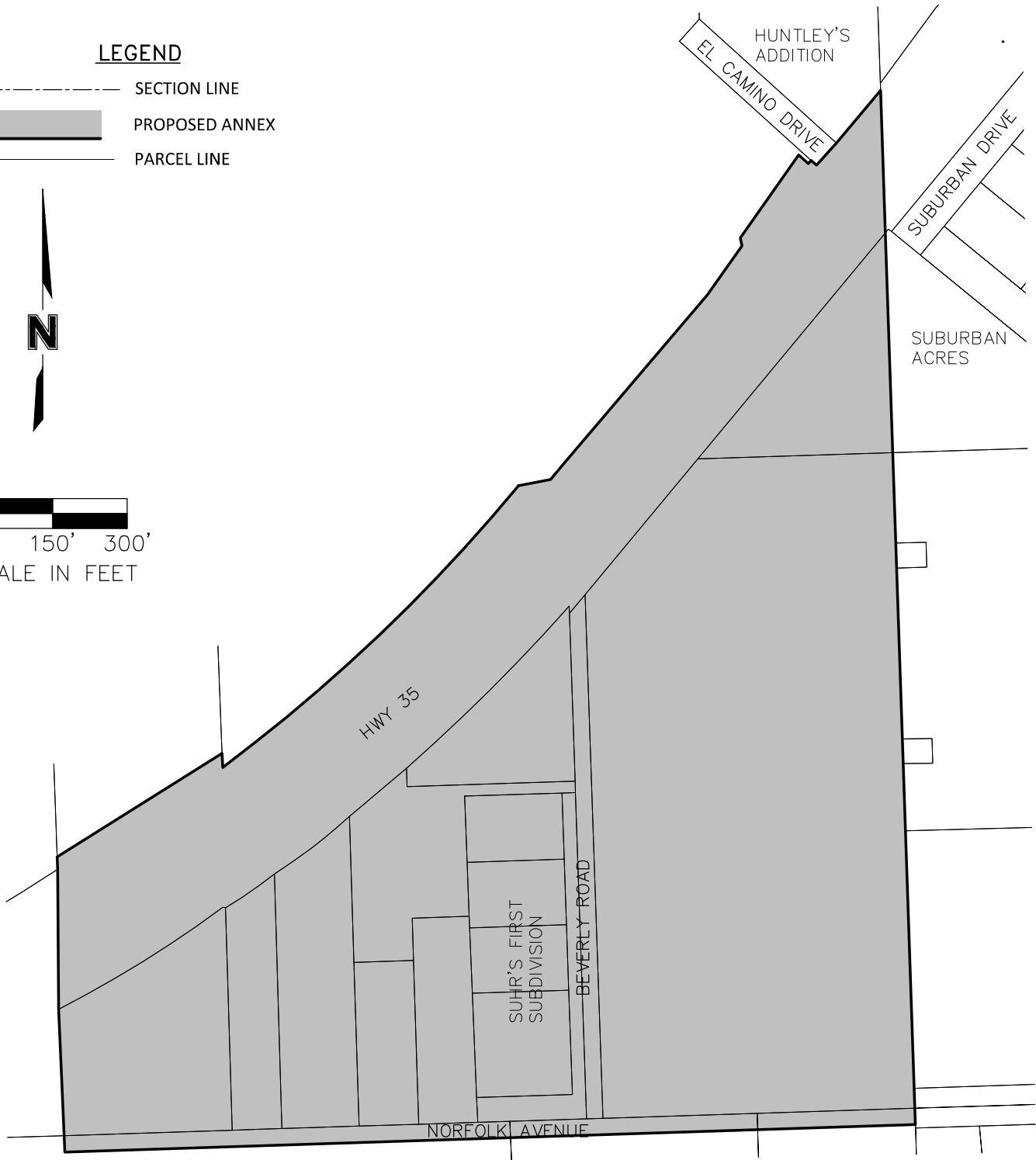

LEGAL DESCRIPTION

A TRACT OF LAND IN PART OF THE SOUTHWEST QUARTER (SW1/4) IN SECTION TWENTY-FOUR (24), TOWNSHIP TWENTY-FOUR (24) NORTH, RANGE ONE (1) WEST OF THE 6TH P.M., NORFOLK, MADISON COUNTY, NEBRASKA AND MORE PARTICULARLY DESCRIBED AS: BEGINNING AT THE INTERSECTION OF THE NORTH RIGHT-OF-WAY LINE OF HIGHWAY 35 AND THE EAST LINE OF THE SOUTHWEST QUARTER SAID POINT ALSO BEING THE SOUTHEASTERLY CORNER OF LOT 1, BLOCK 1, HUNTLEYS ADDITION; THENCE SOUTH, ALONG SAID EAST LINE OF THE SOUTHWEST QUARTER, TO THE INTERSECTION OF SAID EAST LINE OF THE SOUTHWEST QUARTER AND THE SOUTH RIGHT OF WAY LINE OF NORFOLK AVENUE; THENCE WEST, ALONG SAID SOUTH RIGHT OF WAY LINE OF NORFOLK AVENUE, TO THE INTERSECTION OF SAID SOUTH RIGHT OF WAY LINE OF NORFOLK AVENUE AND A LINE APPROXIMATELY 932.8' EAST OF AND PARALLEL TO THE WEST LINE OF THE SOUTHWEST QUARTER; THENCE NORTH, ALONG SAID LINE APPROXIMATELY 932.8' EAST OF AND PARALLEL TO THE WEST LINE OF THE SOUTHWEST QUARTER, TO THE INTERSECTION OF SAID LINE APPROXIMATELY 932.8' EAST OF AND PARALLEL TO THE WEST LINE OF THE SOUTHWEST QUARTER AND THE NORTH RIGHT OF WAY LINE OF HIGHWAY 35; THENCE NORTHEASTERLY, ALONG SAID NORTH RIGHT OF WAY LINE OF HIGHWAY 35 TO THE POINT OF BEGINNING.

PROJECT NO: 020-3297

DRAWN BY: SR

DATE: 06/17/2021

ANNEXATION EXHIBIT

EXHIBIT

1.4

Dwg: F:\2020\3001-3500\020-3297\40-Design\Survey\SRV\Xref\V_XRWAY_0203297.dwg
 DATE: Jul 22, 2021 4:49pm
 XREFS: V_RWAY_SPM_72521 Norfolk-BASE
 USER: lwheeler