

DWG: F:\2020\3001-3500\020-3297\40-Design\Survey\SRV\Xref\XRAY_0203297.dwg
 DATE: Jun 23, 2021 11:28am
 USER: lwheeler
 XREFS: V_RWAY_SPM_72521 Norfolk-BASE

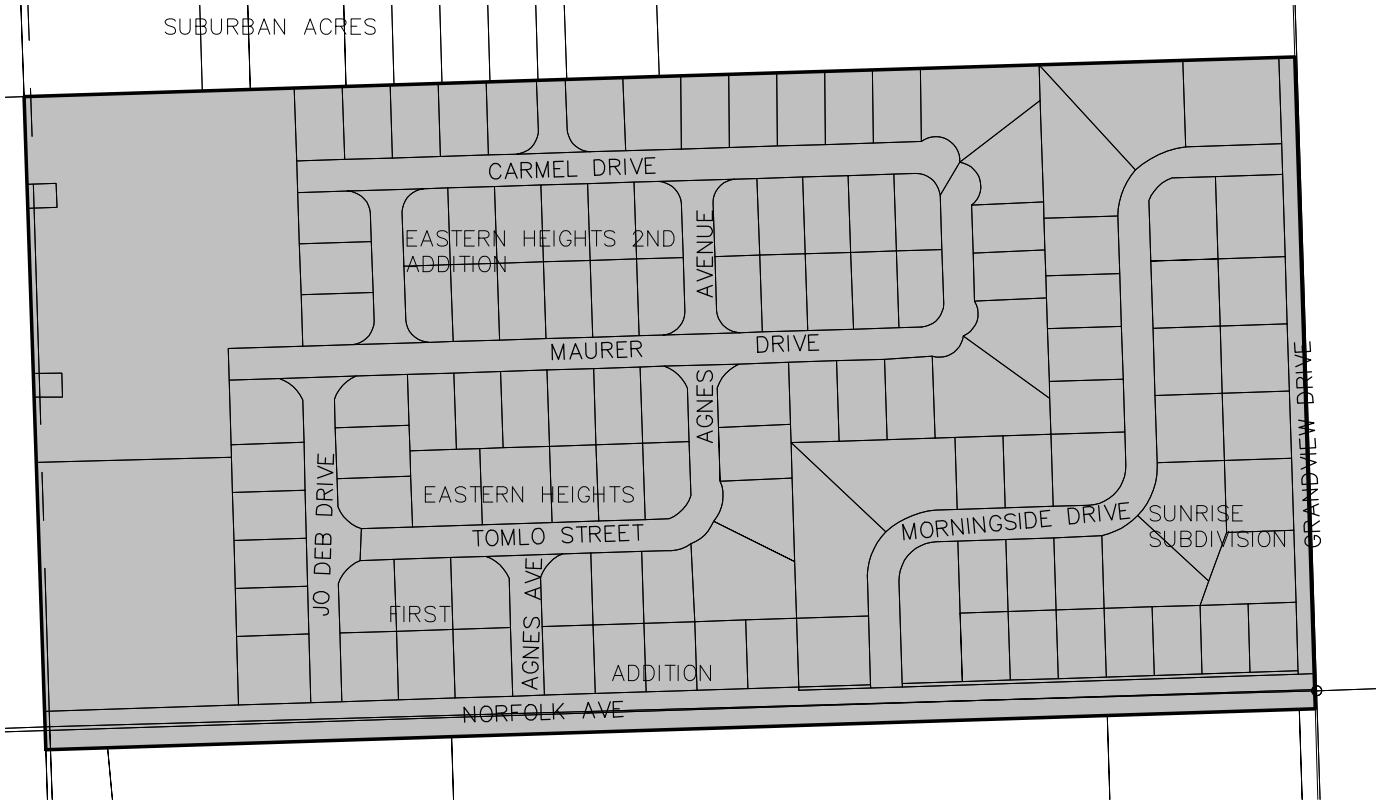

LEGAL DESCRIPTION

A TRACT OF LAND IN PART OF THE SOUTH HALF OF THE SOUTHEAST QUARTER (S1/2 SE1/4) IN SECTION TWENTY-FOUR (24), TOWNSHIP TWENTY-FOUR (24) NORTH, RANGE ONE (1) WEST OF THE 6TH P.M., NORFOLK, MADISON COUNTY, NEBRASKA AND MORE PARTICULARLY DESCRIBED AS:

BEGINNING AT THE SOUTHWEST CORNER OF LOT 21, SUBURBAN ACRES; THENCE EAST, ALONG THE NORTH LINE OF EASTERN HEIGHTS 2ND ADDITION AND THE NORTH LINE OF SUNRISE SUBDIVISION, TO THE NORTHEAST CORNER OF LOT 32, SUNRISE SUBDIVISION; THENCE SOUTH, ALONG THE EAST LINE OF SUNRISE SUBDIVISION, TO THE INTERSECTION OF THE EAST LINE OF LOT 1, SUNRISE SUBDIVISION AND THE SOUTH RIGHT OF WAY LINE OF NORFOLK AVENUE; THENCE WEST, ALONG SAID SOUTH RIGHT OF WAY LINE OF NORFOLK AVENUE, TO THE INTERSECTION OF SAID SOUTH RIGHT OF WAY LINE OF NORFOLK AVENUE AND THE WEST LINE OF THE SOUTHEAST QUARTER; THENCE NORTH, ALONG SAID WEST LINE OF THE SOUTHEAST QUARTER TO THE POINT OF BEGINNING.



LEGEND

- SECTION LINE
- PROPOSED ANNEX
- PARCEL LINE

PROJECT NO: 020-3297	ANNEXATION EXHIBIT	EXHIBIT
DRAWN BY: SR		1.4.2
DATE: 06/17/2021		