

DWG: F:\2020\3001-3500\020-3297\40-Design\Survey\SRV\Xref\X\_RWAY\_0203297.dwg  
 DATE: Jun 23, 2021 2:41pm  
 USER: lwheeler  
 XREFS: V\_RWAY\_SPM\_72521 Norfolk-BASE

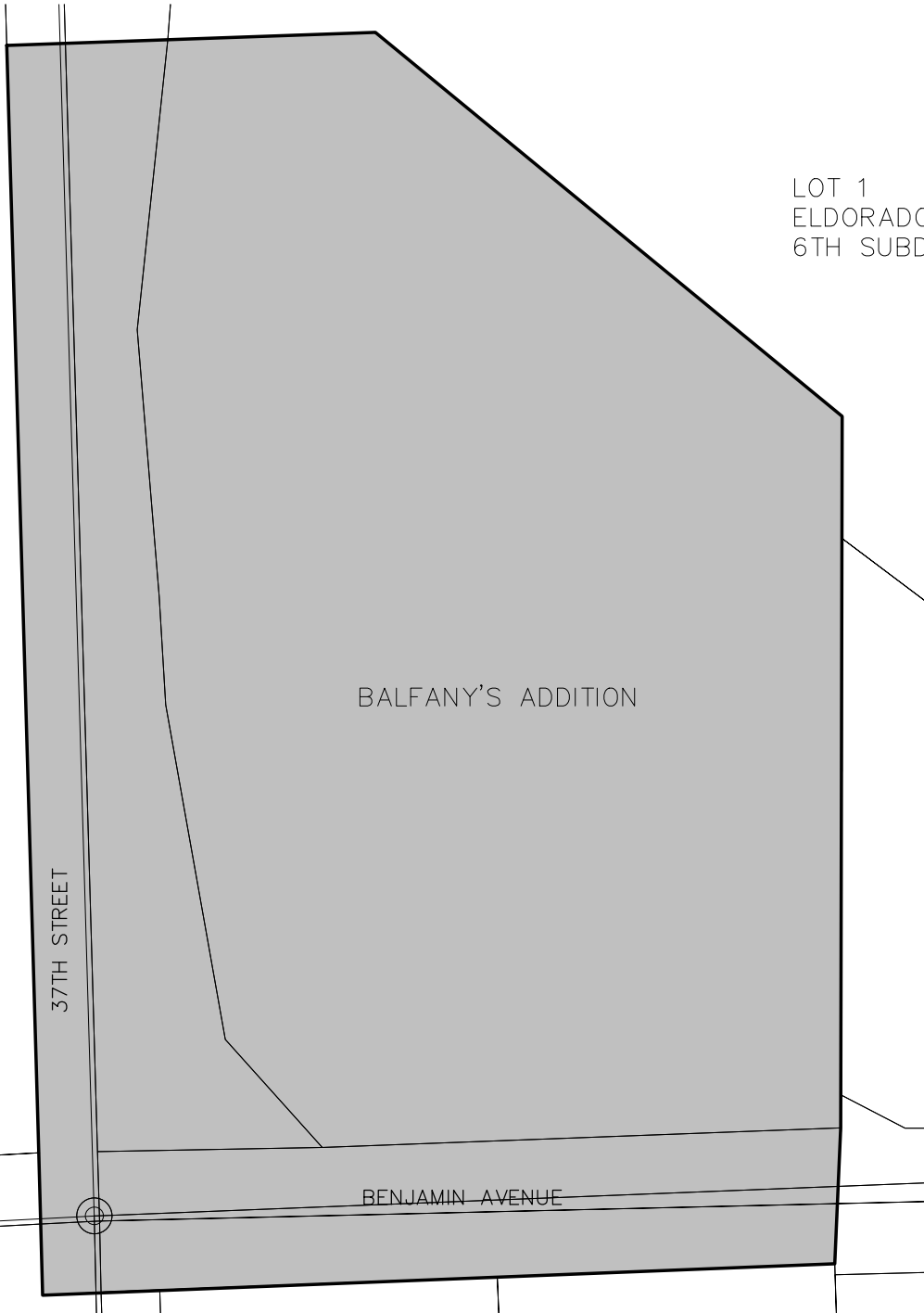

LOT 1  
 ELDORADO HILLS  
 6TH SUBDIVISION

**LEGEND**

- SECTION LINE
- PROPOSED ANNEX
- PARCEL LINE



**LEGAL DESCRIPTION**

A TRACT OF LAND IN PART OF SECTIONS SEVENTEEN (17), EIGHTEEN (18), AND TWENTY (20), ALL IN TOWNSHIP TWENTY-FOUR (24) NORTH, RANGE ONE (1) WEST OF THE 6TH P.M., NORFOLK, MADISON COUNTY, NEBRASKA AND MORE PARTICULARLY DESCRIBED AS;  
 BEGINNING AT THE INTERSECTION OF THE WEST RIGHT OF WAY LINE OF NORTH 37TH STREET AND THE SOUTH RIGHT OF WAY LINE OF BENJAMIN AVENUE; THENCE NORTH, ALONG SAID WEST RIGHT OF WAY LINE OF NORTH 37TH STREET, TO THE INTERSECTION OF SAID WEST RIGHT OF WAY LINE OF NORTH 37TH STREET AND THE WESTERLY EXTENSION OF THE NORTH LINE OF BALFANY'S ADDITION; THENCE EAST, ALONG SAID NORTH LINE OF BALFANY'S ADDITION, TO THE NORTHEASTERLY CORNER OF BALFANY'S ADDITION; THENCE SOUTHEASTERLY, ALONG A NORTHEASTERLY LINE OF BALFANY'S ADDITION, TO A EASTERLY CORNER OF BALFANY'S ADDITION; THENCE SOUTH, ALONG THE EAST LINE OF BALFANY'S ADDITION, TO THE INTERSECTION OF THE EXTENSION OF SAID EAST LINE OF BALFANY'S ADDITION AND THE SOUTH RIGHT OF WAY LINE OF BENJAMIN AVENUE; THENCE WEST, ALONG SAID SOUTH RIGHT OF WAY LINE OF BENJAMIN AVENUE TO THE POINT OF BEGINNING.

PROJECT NO: 020-3297	<b>ANNEXATION EXHIBIT</b>	EXHIBIT
DRAWN BY: SR		<b>2.9.1</b>
DATE: 06/17/2021		