

DWG: F:\2020\3001-3500\020-3297\40-Design\Survey\SRV\Xref\V_XRWAY_0203297.dwg
 DATE: Jun 25, 2021 8:53am XREFS: V_XRWAY_SPM_72521 Norfolk-BASE USER: lwheeler

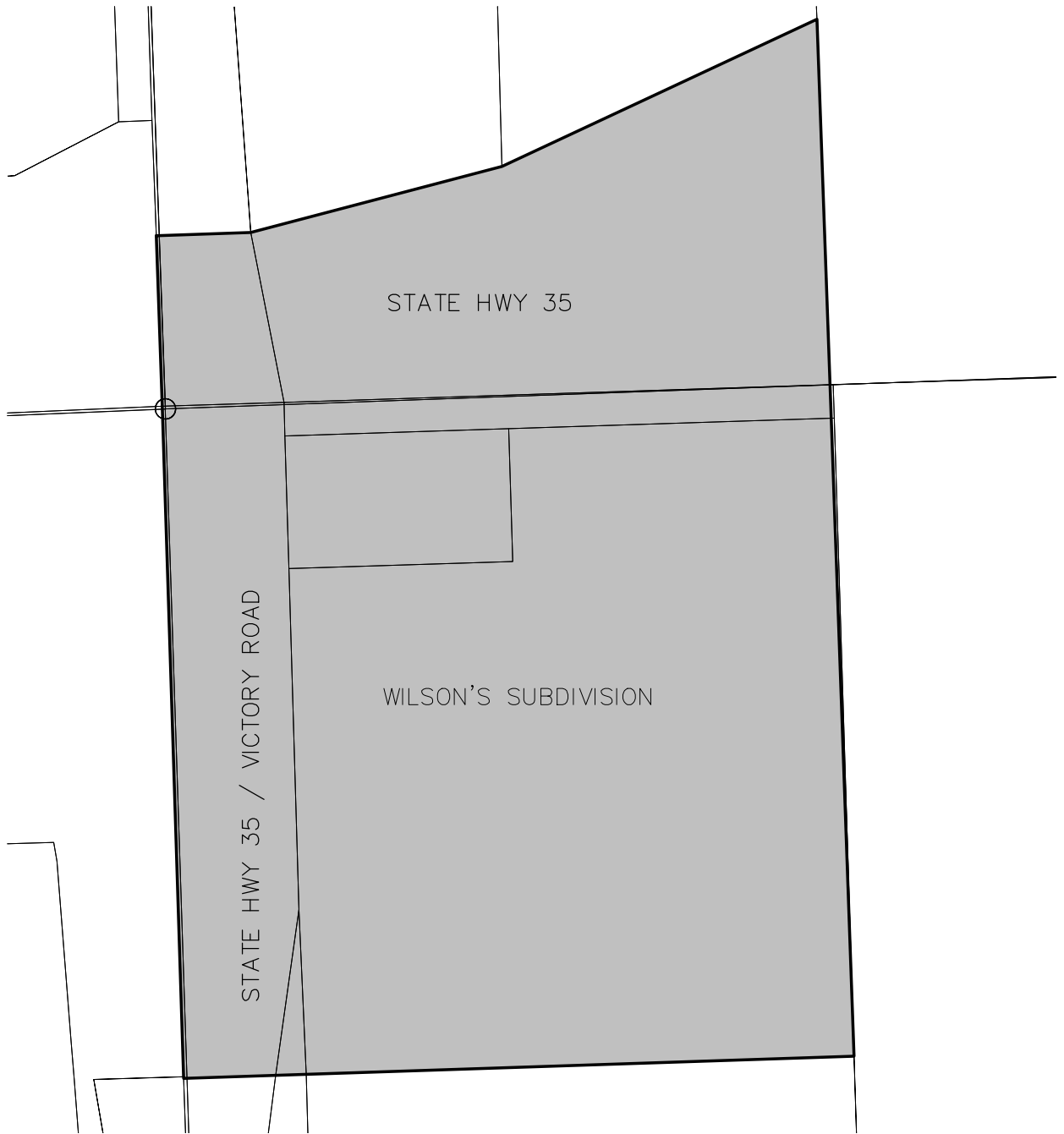

LEGAL DESCRIPTION

A TRACT OF LAND IN PART OF SECTIONS TWENTY-FOUR (24), TWENTY-FIVE (25), AND TWENTY-SIX (26), ALL IN TOWNSHIP TWENTY-FOUR (24) NORTH, RANGE ONE (1) WEST OF THE 6TH P.M., NORFOLK, MADISON COUNTY, NEBRASKA AND MORE PARTICULARLY DESCRIBED AS;
 BEGINNING AT THE INTERSECTION OF THE WEST RIGHT-OF-WAY LINE OF HIGHWAY 35 / SOUTH VICTORY ROAD AND THE NORTH RIGHT-OF-WAY LINE OF HIGHWAY 35 / EAST NORFOLK AVENUE; THENCE EAST, ALONG THE NORTH RIGHT-OF-WAY LINE OF HIGHWAY 35 / EAST NORFOLK AVENUE, TO THE INTERSECTION OF THE SAID NORTH RIGHT OF WAY LINE AND THE EXTENSION OF THE EAST LINE OF WILSON'S SUBDIVISION; THENCE SOUTH, ALONG THE EAST LINE OF SAID WILSON'S SUBDIVISION TO THE SOUTHEAST CORNER OF SAID WILSON'S SUBDIVISION; THENCE WEST, ALONG THE SOUTH LINE OF SAID WILSON'S SUBDIVISION, TO THE INTERSECTION OF THE WESTERLY EXTENSION OF SAID SOUTH LINE OF WILSON'S SUBDIVISION AND THE WEST RIGHT OF WAY OF HIGHWAY 35 / SOUTH VICTORY ROAD; THENCE NORTH, ALONG SAID WEST RIGHT OF WAY LINE OF HIGHWAY 35 / SOUTH VICTORY ROAD TO THE POINT OF BEGINNING.



LEGEND

- SECTION LINE
- █ PROPOSED ANNEX
- _____ PARCEL LINE

PROJECT NO: 020-3297	ANNEXATION EXHIBIT	EXHIBIT
DRAWN BY: SR		3.5
DATE: 06/21/2021		