

DWG: F:\2020\3001-3500\020-3297\40-Design\Survey\SRV\Xref\V\_XRWAY\_0203297.dwg  
 DATE: Jun 25, 2021 8:53am  
 XREFS: V\_RWAY\_SPM\_72521  
 USER: lwheeler  
 Norfolk-BASE

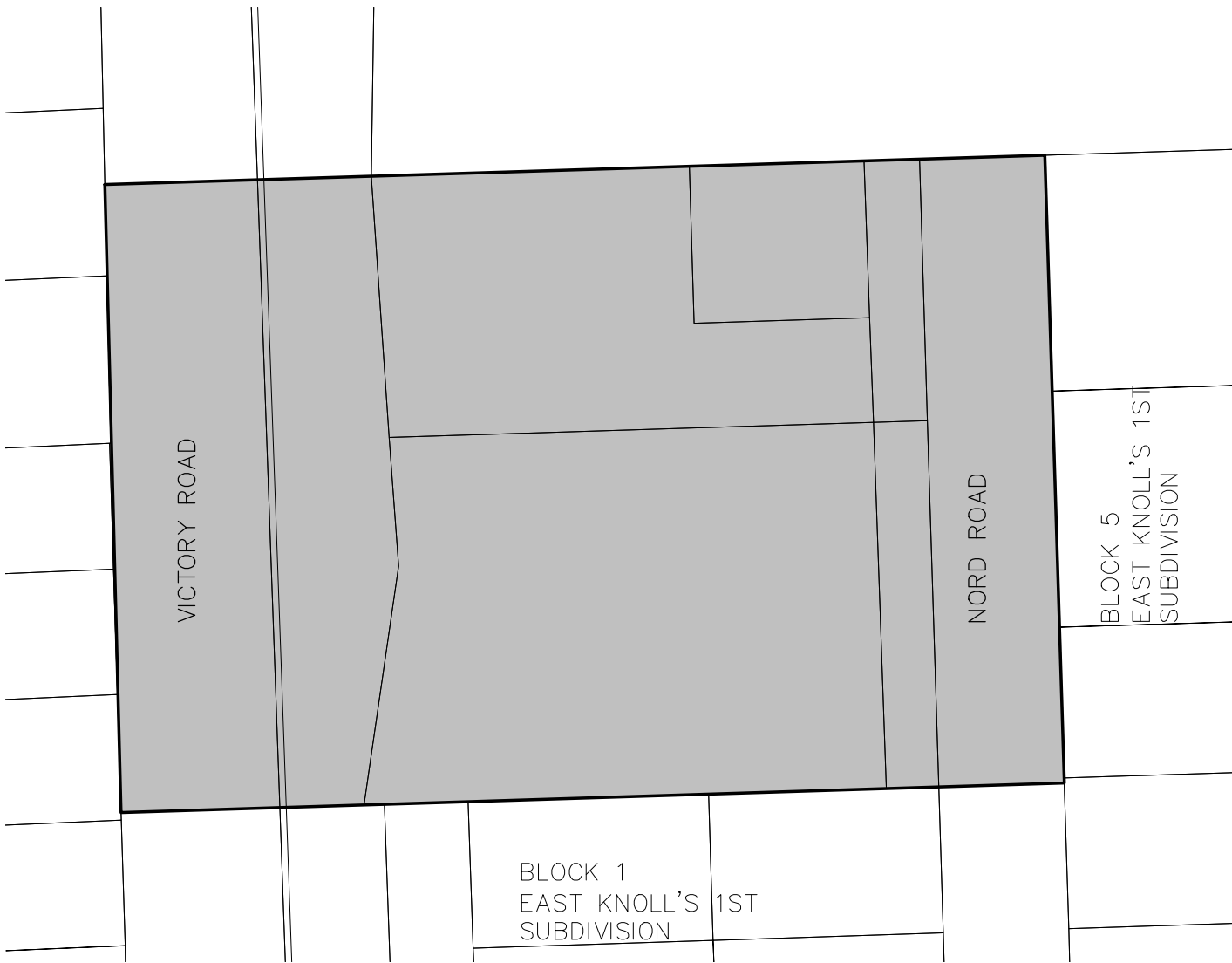

**LEGEND**

- SECTION LINE
- PROPOSED ANNEX
- \_\_\_\_\_ PARCEL LINE

**LEGAL DESCRIPTION**

A TRACT OF LAND IN PART OF SECTIONS TWENTY-THREE (23), AND TWENTY-FOUR (24), ALL IN TOWNSHIP TWENTY-FOUR (24) NORTH, RANGE ONE (1) WEST OF THE 6TH P.M., NORFOLK, MADISON COUNTY, NEBRASKA AND MORE PARTICULARLY DESCRIBED AS;  
 BEGINNING AT THE INTERSECTION OF THE WEST RIGHT-OF-WAY LINE OF SOUTH VICTORY ROAD AND THE WESTERLY EXTENSION OF THE NORTH LINE OF THE NORTHWEST QUARTER OF THE SOUTHWEST QUARTER OF THE NORTHWEST QUARTER; THENCE WEST, ALONG SAID NORTH LINE OF THE NORTHWEST QUARTER OF THE SOUTHWEST QUARTER OF THE NORTHWEST QUARTER, TO THE NORTHWEST CORNER OF LOT 6, BLOCK 5, EAST KNOLL'S 1ST SUBDIVISION SAID POINT BEING ON THE EAST RIGHT-OF-WAY LINE OF NORD STREET; THENCE SOUTH, ALONG SAID EAST RIGHT-OF-WAY LINE OF NORD STREET, TO THE SOUTHWEST CORNER OF LOT 3, BLOCK 5, EAST KNOLL'S 1ST SUBDIVISION; THENCE EAST, ALONG SAID NORTH LINE OF LOTS 2 AND 3, BLOCK 1, EAST KNOLL'S 1ST SUBDIVISION, TO THE INTERSECTION OF THE WESTERLY EXTENSION OF THE NORTH LINE OF LOT 2, BLOCK 1, EAST KNOLL'S 1ST SUBDIVISION AND THE WEST RIGHT-OF-WAY LINE OF SOUTH VICTORY ROAD; THENCE NORTH, ALONG SAID WEST RIGHT-OF-WAY LINE OF SOUTH VICTORY ROAD TO THE POINT OF BEGINNING.

PROJECT NO: 020-3297	<b>ANNEXATION EXHIBIT</b>		EXHIBIT
DRAWN BY: SR			3.5.2
DATE: 06/21/2021			