

DWG: F:\2020\3001-3500\020-3297\40-Design\Survey\SRV\Xref\XRAY_0203297.dwg
DATE: Jun 23, 2021 2:52pm
USER: lwheeler
XREFS: V_RWAY_SPM_72521 Norfolk-BASE

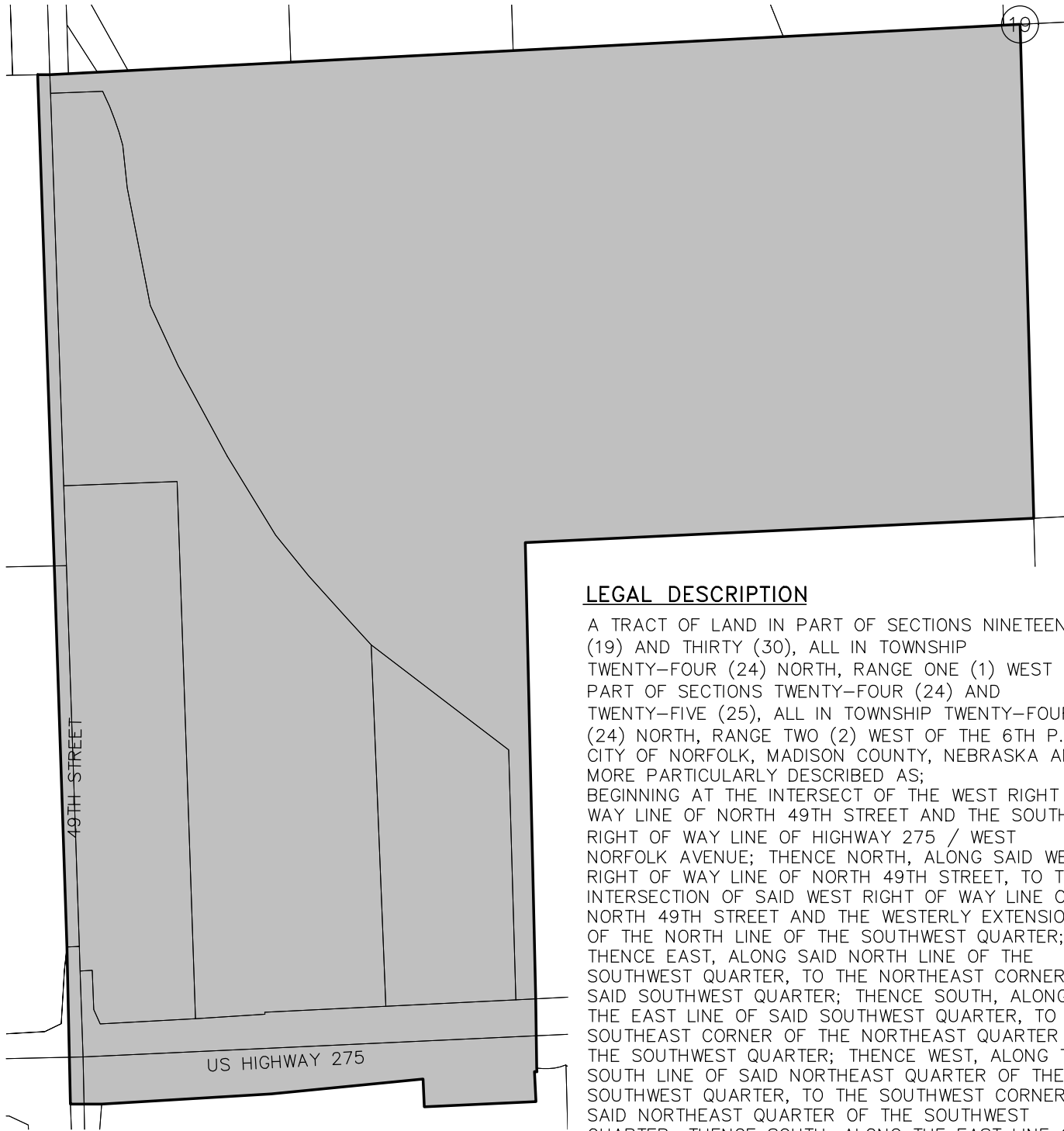

LEGAL DESCRIPTION

A TRACT OF LAND IN PART OF SECTIONS NINETEEN (19) AND THIRTY (30), ALL IN TOWNSHIP TWENTY-FOUR (24) NORTH, RANGE ONE (1) WEST AND PART OF SECTIONS TWENTY-FOUR (24) AND TWENTY-FIVE (25), ALL IN TOWNSHIP TWENTY-FOUR (24) NORTH, RANGE TWO (2) WEST OF THE 6TH P.M., CITY OF NORFOLK, MADISON COUNTY, NEBRASKA AND MORE PARTICULARLY DESCRIBED AS;
BEGINNING AT THE INTERSECT OF THE WEST RIGHT OF WAY LINE OF NORTH 49TH STREET AND THE SOUTH RIGHT OF WAY LINE OF HIGHWAY 275 / WEST NORFOLK AVENUE; THENCE NORTH, ALONG SAID WEST RIGHT OF WAY LINE OF NORTH 49TH STREET, TO THE INTERSECTION OF SAID WEST RIGHT OF WAY LINE OF NORTH 49TH STREET AND THE WESTERLY EXTENSION OF THE NORTH LINE OF THE SOUTHWEST QUARTER; THENCE EAST, ALONG SAID NORTH LINE OF THE SOUTHWEST QUARTER, TO THE NORTHEAST CORNER OF SAID SOUTHWEST QUARTER; THENCE SOUTH, ALONG THE EAST LINE OF SAID SOUTHWEST QUARTER, TO THE SOUTHEAST CORNER OF THE NORTHEAST QUARTER OF THE SOUTHWEST QUARTER; THENCE WEST, ALONG THE SOUTH LINE OF SAID NORTHEAST QUARTER OF THE SOUTHWEST QUARTER, TO THE SOUTHWEST CORNER OF SAID NORTHEAST QUARTER OF THE SOUTHWEST QUARTER; THENCE SOUTH, ALONG THE EAST LINE OF THE SOUTHWEST QUARTER OF THE SOUTHWEST QUARTER, TO THE INTERSECTION OF THE SOUTHERLY EXTENSION OF THE EAST LINE OF THE SOUTHWEST QUARTER OF THE SOUTHWEST QUARTER AND THE SOUTH RIGHT OF WAY LINE OF HIGHWAY 275 / WEST NORFOLK AVENUE; THENCE WEST, ALONG THE SOUTH RIGHT OF WAY LINE OF HIGHWAY 275 / WEST NORFOLK AVENUE TO THE POINT OF BEGINNING.



LEGEND

- SECTION LINE
- PROPOSED ANNEX
- PARCEL LINE

PROJECT NO:	020-3297
DRAWN BY:	SR
DATE:	06/17/2021

ANNEXATION EXHIBIT

EXHIBIT
4.1